

Medley Karneval 2004 Und sie war ... Rut sin de Ruse

Und sie war

Denn wenn et Trömmelche jeit

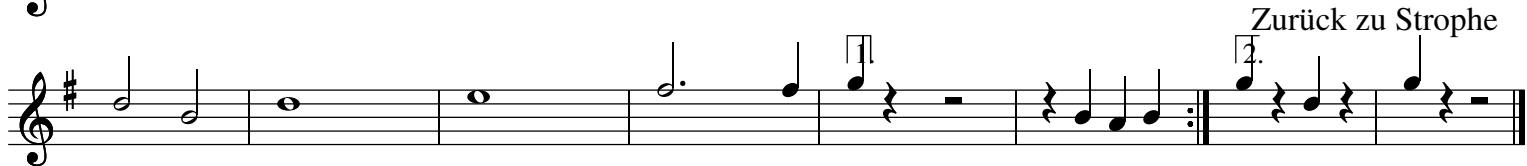
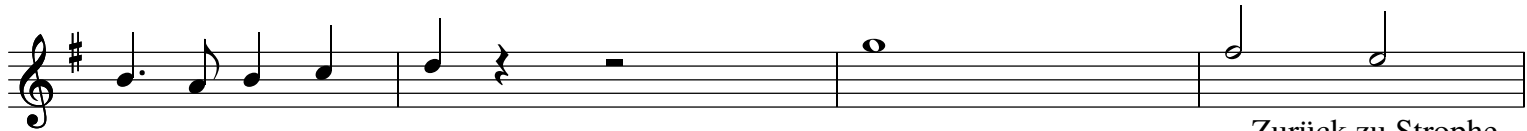

Kölsche Mädcherwalzer Medley

Bloutwosch, Kölsch...

Räuber

Denn mir sin Kölsche Mädcher

Die Rose

Am Eigelstein

Die Karawane

Die Hände zum Himmel

Mer bruche keiner ...

La, La, La

Fine Refrain

Mer bruche keiner, keiner der uns säht ...

Et jitt jo Lück, ...

D.S. al Fine

He am Ring

Ende nach dem 3. X ^o

Schau mir in die Augen

Trizonesien Song

Bumskapell

Op dem Maat

4/4

wiederholen beim 3. X

Ende beim 3. X

Heidewitzka Herr Kapitän

Einmol Prinz ze sin

Ref.:

Dat Hätz vun d´r Welt

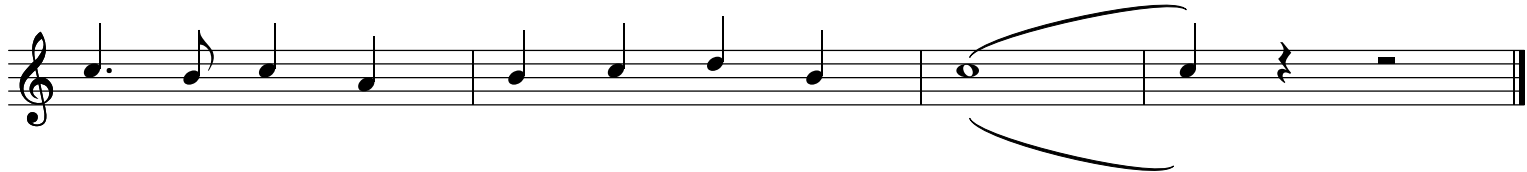
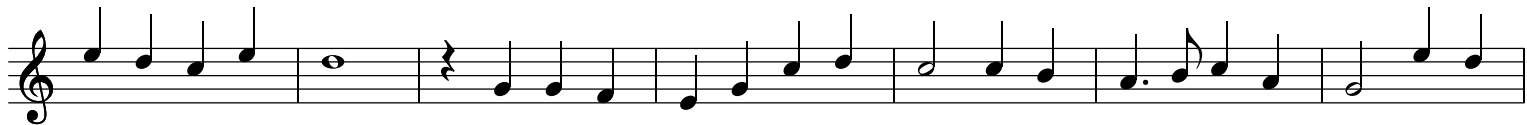

Schenk mir dein Herz

Refr.:

Schluf

Pirate

Strophe

Ref.:

1. 2.

1. 2. 3.

Der Treue Husar

Refr.:

1. 2.

3.

Medley Pizza, Fründe, Winke

Es war im Zillertal

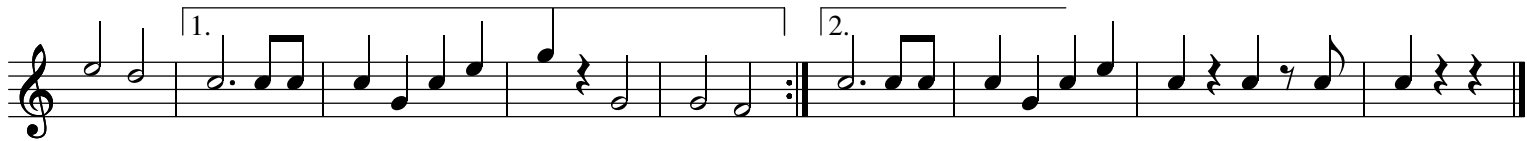
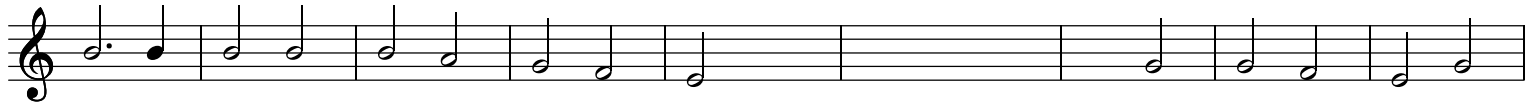

Stäane

Klängelköpp

Kayass

A E E A
 C D G langsamer A7
 D A7 D A7D Refrain 1 G D
 D⁷ G C D GG7
 C Refrain 2 G D G
 C G D7 G D G
